

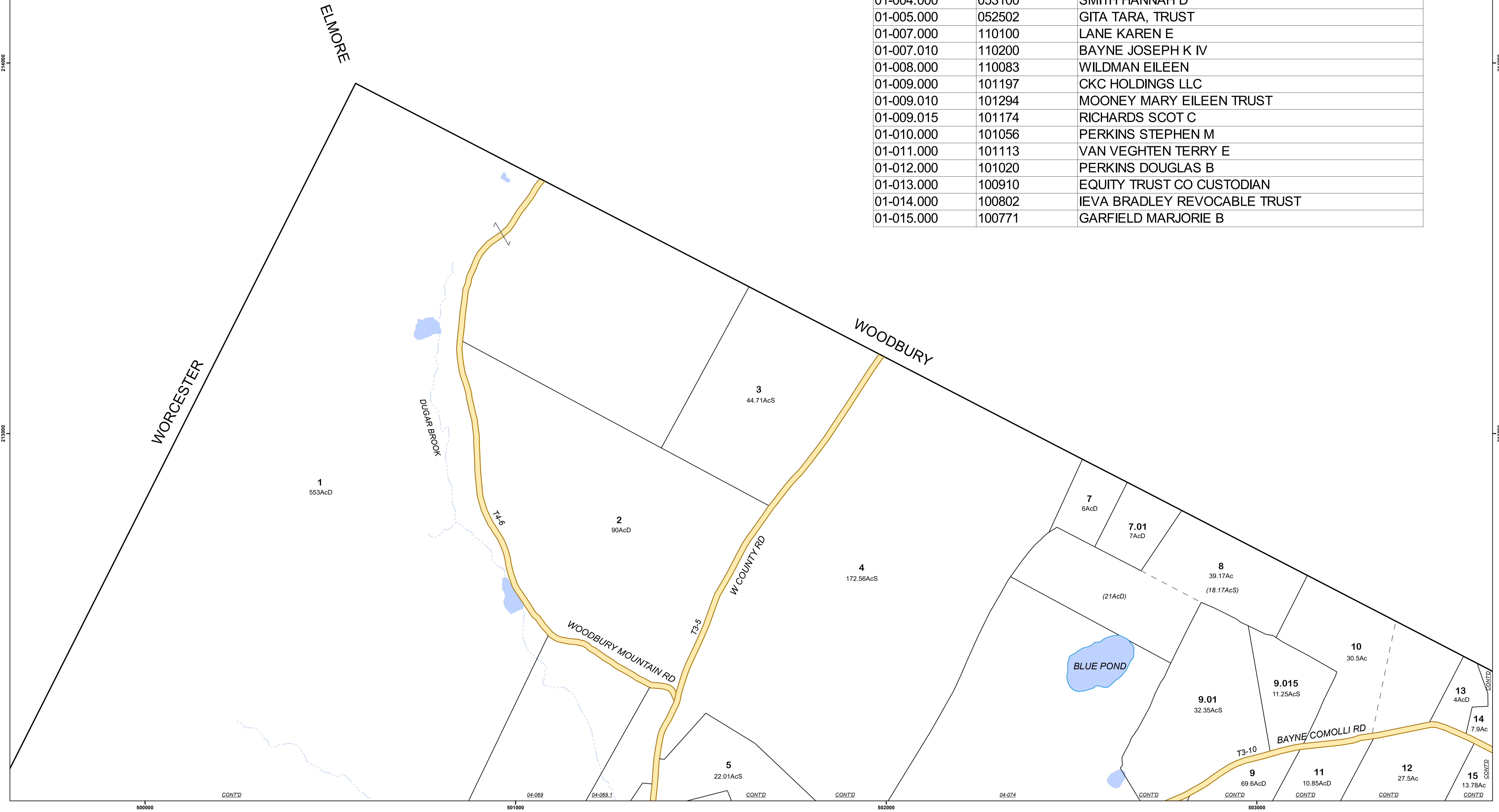

MAP NUMBER	MAPID	NAME
01-001.000	060015	LUMBERJACK LLC
01-002.000	060020	SHEPHEARD ANDREW
01-003.000	053091	WHEELER DUANE E
01-004.000	053100	SMITH HANNAH D
01-005.000	052502	GITA TARA, TRUST
01-007.000	110100	LANE KAREN E
01-007.010	110200	BAYNE JOSEPH K IV
01-008.000	110083	WILDMAN EILEEN
01-009.000	101197	CKC HOLDINGS LLC
01-009.010	101294	MOONEY MARY EILEEN TRUST
01-009.015	101174	RICHARDS SCOT C
01-010.000	101056	PERKINS STEPHEN M
01-011.000	101113	VAN VEGHTEN TERRY E
01-012.000	101020	PERKINS DOUGLAS B
01-013.000	100910	EQUITY TRUST CO CUSTODIAN
01-014.000	100802	IEVA BRADLEY REVOCABLE TRUST
01-015.000	100771	GARFIELD MARJORIE B



THIS MAP IS FOR ASSESSMENT PURPOSES ONLY. IT IS NOT TO BE USED FOR DESCRIPTION, CONVEYANCE, OR DETERMINATION OF LEGAL TITLE. ALL INFORMATION IS SUBJECT TO CHANGE.

UPDATED THROUGH APRIL 1, 2021

UPDATES BY
CHRISTINE CHAMBERLAIN
 MAPPING
 105 Court St #313
 Middlebury VT 05753
 chrischamb@gmavt.net

- LEGEND**
- Town Boundary
 - Public Road Right-of-Way
 - Parcel Boundary
 - Parcel Boundary Water
 - Subparcel Boundary
 - Right-of-Way
 - Parcel Hooks
 - Surface Water

2 Parcel Number
 (2) Subparcel Number
 AcC Acres Calculated
 AcD Acres Deeded
 AcS Acres Surveyed

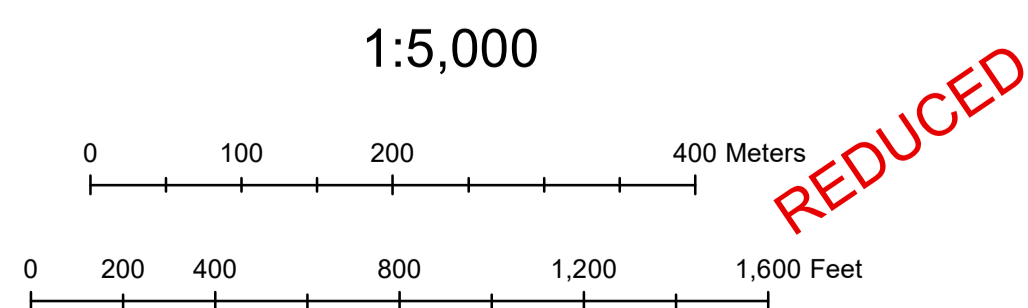

TOWN OF
CALAIS
 VERMONT

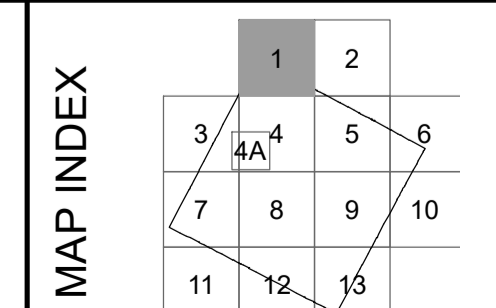

LOCAL MAP NO.
1
 STATE MAP NO. 152212
 HOBART MOUNTAIN